

BIWAKO VALLEY GUIDE MAP

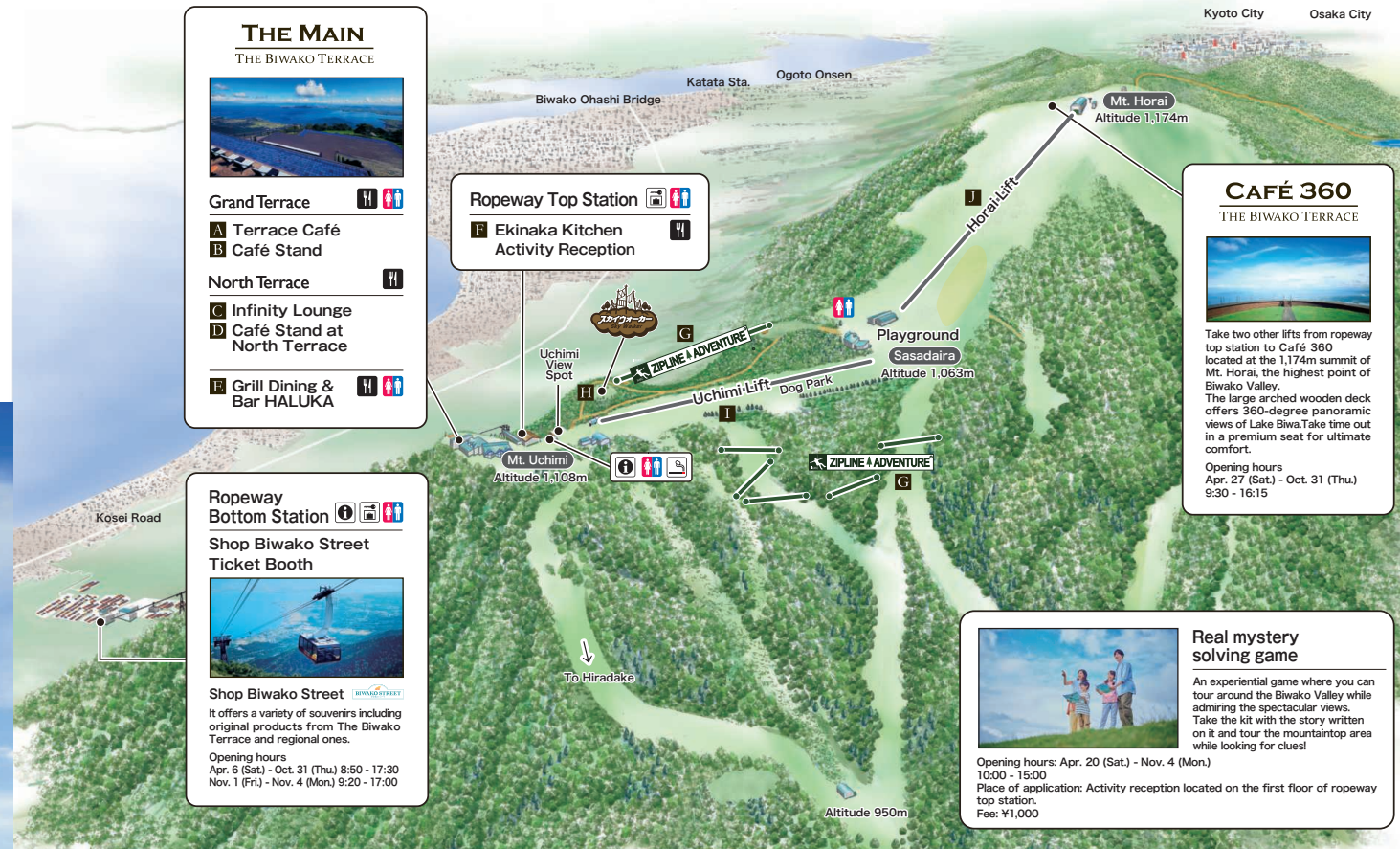

G Zipline Adventure



Enjoy an exhilarating adventure, zipping through the forest on a pulley. 6 courses are available.

Opening hours Apr. 20 (Sat) - Nov. 4 (Mon.)
Place of application: Activity reception located on the first floor of ropeway top station.
Fee: ¥4,300
Required time: 120 minutes
Height Limit: ~195cm
Weight Limit: 30kg - 100kg

H Sky Walker



Climb and scramble across 33 obstacles along 3 courses, including swinging bridges and logs to walk on, suspended in the trees around 5 meters above the ground.

Opening hours Apr. 20 (Sat) - Nov. 4 (Mon.)
Place of application: Activity reception located on the first floor of ropeway top station.
Fee: Adult 13 and over ¥3,000 / Children Under 12 ¥2,500
Required time: 90 minutes
Height Limit: 115cm - 195cm

I J Tourist Lift

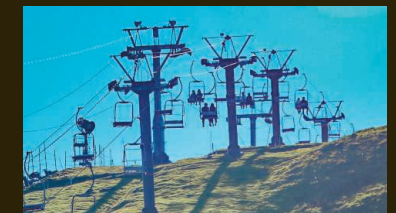

Admire the majestic view of Lake Biwa from the tall, windy ridges. Ride the lift to enjoy an elegant midair "stroll."

Opening hours Apr. 27 (Sat) - Oct. 31 (Thu.)
Uchimi Lift : 9:30 - 16:30
Horai Lift : 9:30 - 16:15
※Children Under 6 are required to ride with a parent or guardian.
※The operation is subject to change due to the weather conditions.



B Café Stand Grand Terrace



BIWAKO TERRACE Curry Bread

Recommended menu

BIWAKO TERRACE	
Ohmi Wagyu Curry Bread	¥550
BIWAKO TERRACE	
Ohmi Wagyu Curry Bread with Cheese	¥600
Terrace Soda	¥600
Stick Cheesecake	¥700

Opening hours Apr. 20 (Sat.) - Oct. 31 (Thu.) 10:00 - 16:00
Nov. 1 (Fri.) - Nov. 4 (Mon.) 10:30 - 16:00

C Infinity Lounge North Terrace



Enjoy Biwako Terrace's best views of Lake Biwa from Infinity Lounge(Charge). Order-made sofa seats are designed in the image of a "blue world" where the surface of the lake and the water basin appear to fuse as one. This is the ideal spot for sipping on a glass of champagne.



Opening hours Apr. 26 (Fri.) - Oct.14 (Mon.)
10:00 - 15:30 (L.O. 15:00)

D Café Stand North Terrace



Biwako Black Curry

Recommended menu

Biwako Black Curry	¥1,300
KOKU Soda	¥800

Opening hours Apr. 26 (Fri.) - Oct. 27 (Sun.) 10:00 - 16:00

E Grill Dining & Bar HALUKA

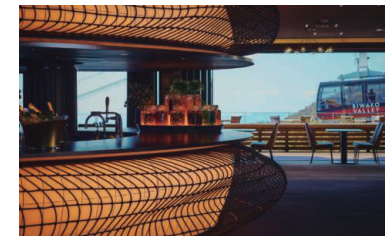

Recommended menu

Ohmi Wagyu Sirloin Steak	¥5,500	Champagne Cocktails :	¥1,600~
Wagyu Fillet Steak	¥4,500	Mocktails :	¥700~
Grilled Pork	¥2,400		

Opening hours Apr. 20 (Sat.) - Oct. 31 (Thu.) 10:30 - 15:30 (L.O. 15:00)
Nov. 1 (Fri.) - Nov. 4 (Mon.) 11:00 - 15:30 (L.O. 15:00)

F Ekinaka Kitchen



Fried Chicken Sandwich



Recommended menu

Fried Chicken Sandwich :	¥1,100
Shrimp Cutlet Sandwich :	¥1,300
French Fries :	¥600

Opening hours Apr. 6 (Sat.) - Oct. 31 (Thu.) 10:30 - 15:00
Nov. 1 (Fri.) - Nov. 4 (Mon.) 11:00 - 15:00

A Terrace Café Grand Terrace

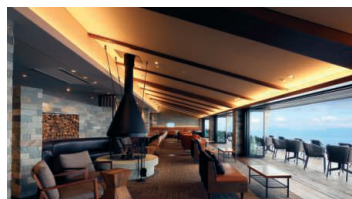

Tiramisu

Recommended menu

Terrace Plate		Dessert Plate	¥1,200
Beef Stew	¥2,500	Tiramisu	
Alpine Macaroni	¥1,600	Coffee	¥950
Porpetti	¥1,600	Ohmi Matcha	¥950
Clam Chowder	¥1,200	Original Gelato	
Terrace Sandwich	¥1,000~	Double	¥700
		Single	¥550

Opening hours Apr. 6 (Sat.) - Oct. 31 (Thu.) 9:10 - 16:00 (L.O. 15:30)
Nov. 1 (Fri.) - Nov. 4 (Mon.) 9:40 - 16:00 (L.O. 15:30)

THE BIWAKO TERRACE Original



Ohmi tea which savor of a rich aroma, flavor and delicate taste.

¥ 860



Our moist, rich French pastry is prepared only with fermented butter. 5 different flavors are available.

¥ 1,840



Savor this mild curry prepared with aromatic spices and juicy Japanese beef cheek meat.

¥ 1,180